Attachment 1
(6 of 7)

Bald and Golden Eagle Conservation Plan

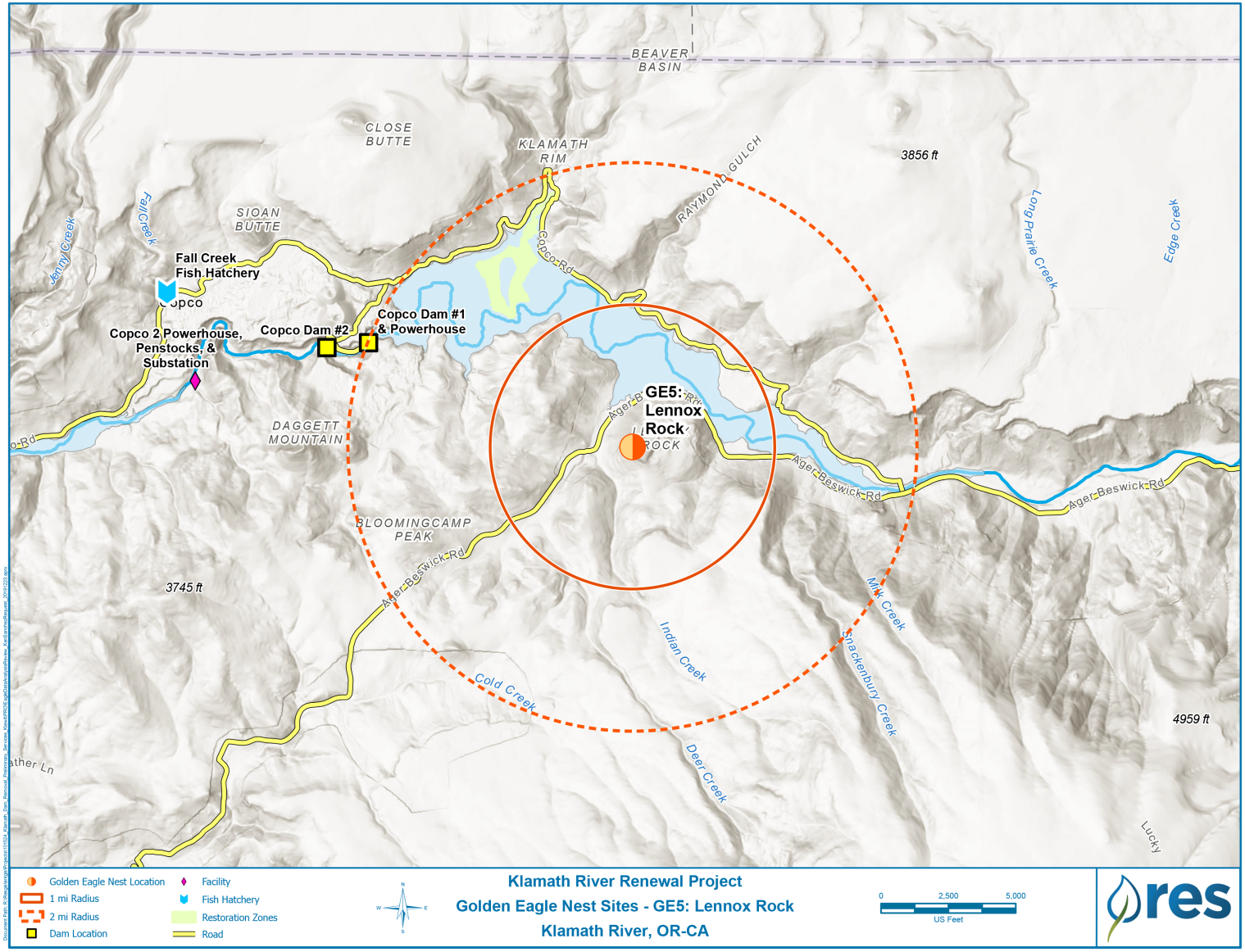

Figure A-17. Golden Eagle Nest Sites - Location #3

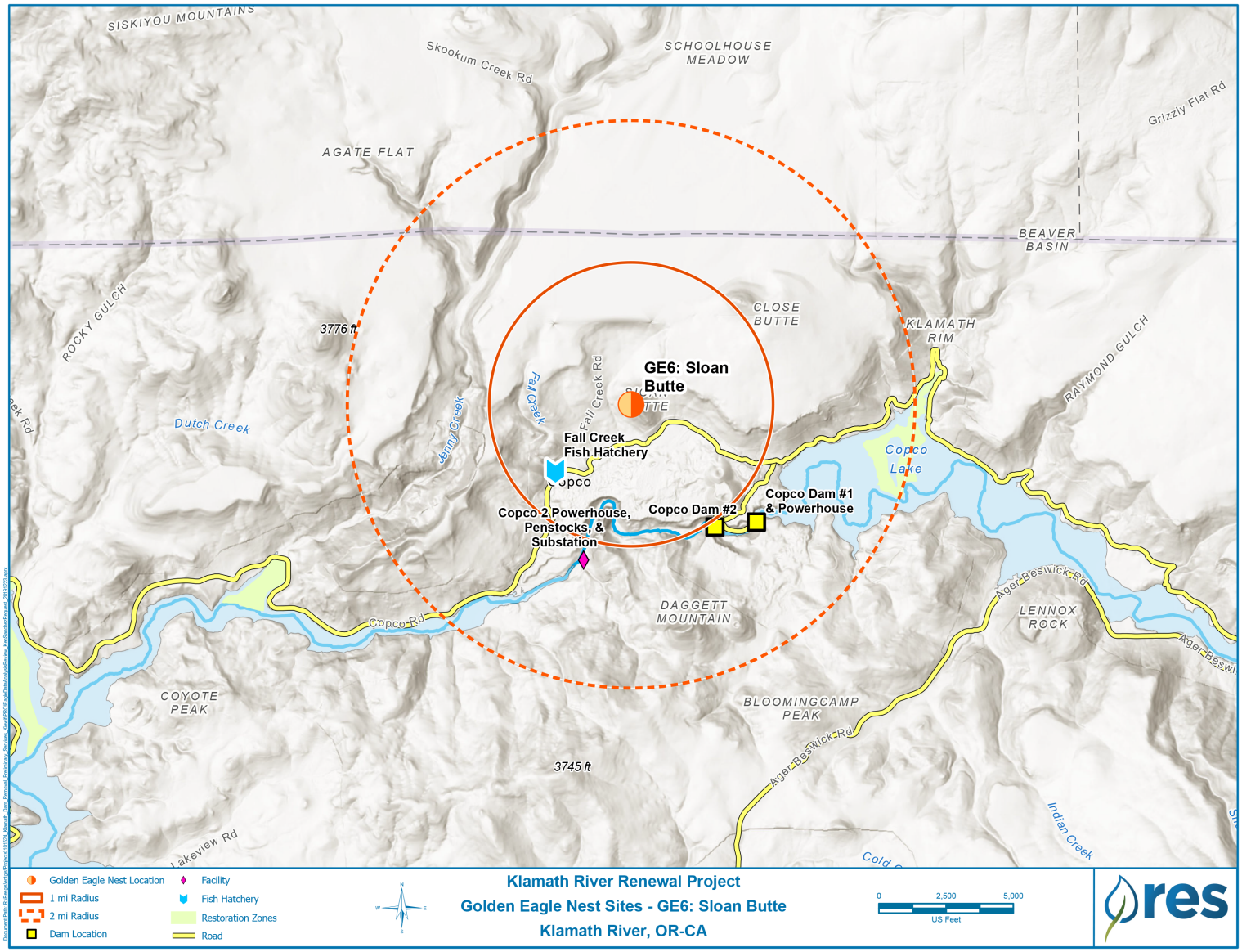

Figure A-18. Golden Eagle Nest Sites - Location #4

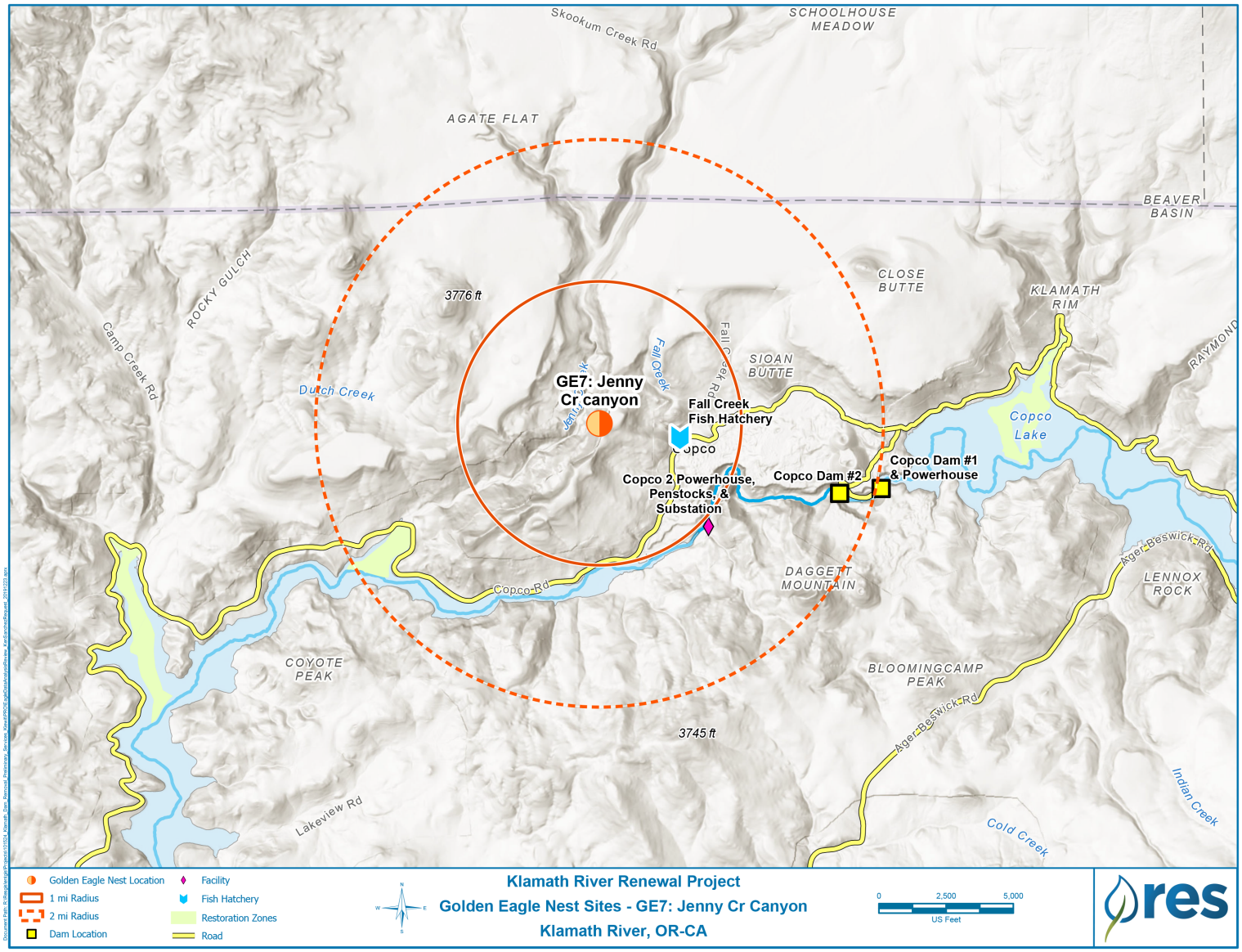

Figure A-19. Golden Eagle Nest Sites - Location #5

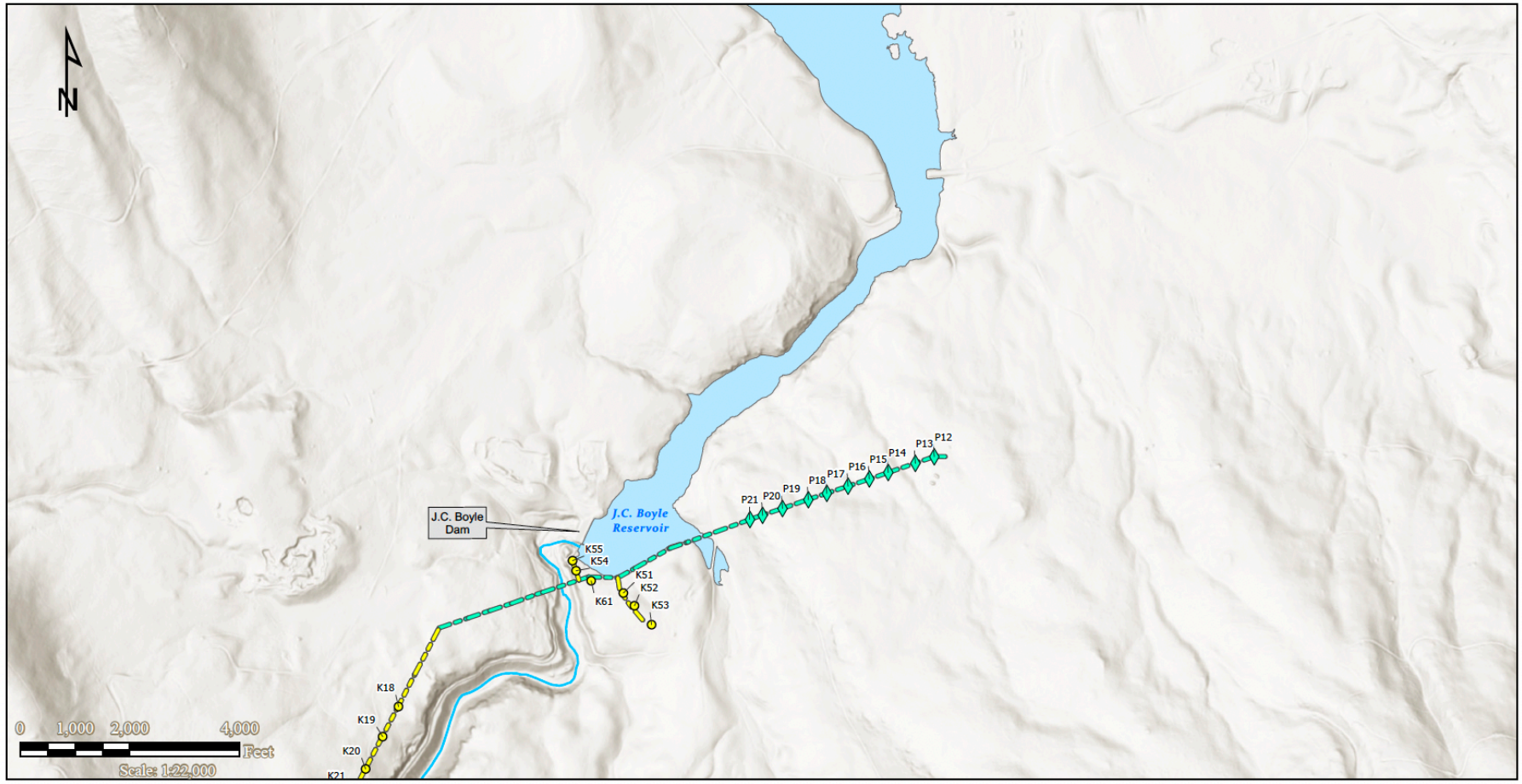

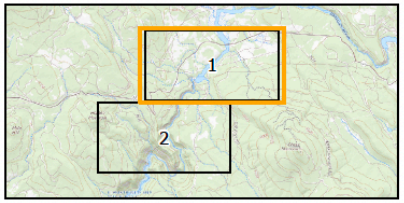

Legend

Distribution (to be Removed):
- 2.4, 2.5, 12, 12.5 kV Poles
- 2.4, 2.5, 12, 12.5 kV Lines

Transmission (to be Removed):
- 69 kV Poles
- 230 kV Poles
- Lines

Lower Klamath Project
Powerline Removal
Sheet: 1

KLAMATH RIVER RENEWAL CORPORATION

McMILLEN JACOBS ASSOCIATES

PRELIMINARY DESIGN (NOT FOR CONSTRUCTION)
Disclaimer: This document has been prepared based on information provided by others as cited in the Notes section. McMillen Jacobs Associates has not verified the accuracy and/or completeness of this information and shall not be responsible for any errors or omissions which may be incorporated herein as a result. McMillen Jacobs Associates assumes no responsibility for data supplied in electronic format, sand the recipient accepts full responsibility for verifying the accuracy and completeness of the data.

Map Package Path: C:\Users\uhlmann\Box\GIS\Project_Based\Klamath_River_Renewal_MJA\GIS_Request_Tracking\arcpro_maps\power_utilities\power_utilities.aprx Layout: power_utilities Date: December 2021

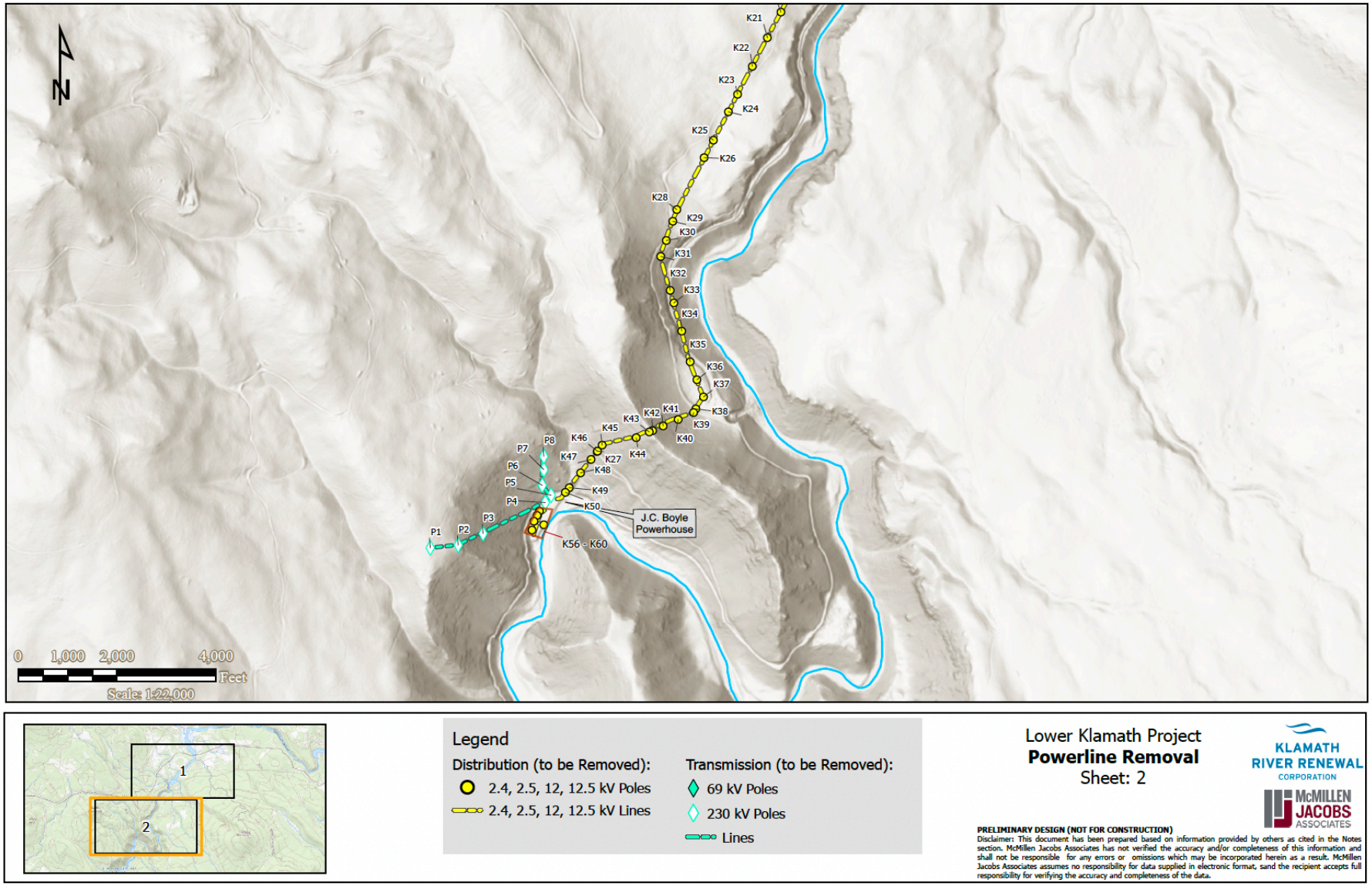
N
K21
K22
K23
K24
K25
K26
K28
K29
K30
K31
K32
K33
K34
K35
K36
K37
K38
K39
K40
K41
K42
K43
K44
K45
K46
K47
K27
K48
K49
K50
P1
P2
P3
P4
P5
P6
P7
P8
J.C. Boyle Powerhouse
K56 - K60
0 1,000 2,000 4,000
Feet
Scale: 1:22,000
1
2
Legend
Distribution (to be Removed):
2.4, 2.5, 12, 12.5 kV Poles
2.4, 2.5, 12, 12.5 kV Lines
Transmission (to be Removed):
69 kV Poles
230 kV Poles
Lines
Lower Klamath Project
Powerline Removal
Sheet: 2
KLAMATH RIVER RENEWAL CORPORATION
McMILLEN JACOBS ASSOCIATES
PRELIMINARY DESIGN (NOT FOR CONSTRUCTION)
Disclaimer: This document has been prepared based on information provided by others as cited in the Notes section. McMillen Jacobs Associates has not verified the accuracy and/or completeness of this information and shall not be responsible for any errors or omissions which may be incorporated herein as a result. McMillen Jacobs Associates assumes no responsibility for data supplied in electronic format, sand the recipient accepts full responsibility for verifying the accuracy and completeness of the data.
Map Package Path: C:\Users\uhlmann\Box\GIS\Project_Based\Klamath_River_Renewal_MJA\GIS_Request_Tracking\arcpro_maps\power_utilities\power_utilities.aprx Layout: power_utilities Date: December 2021

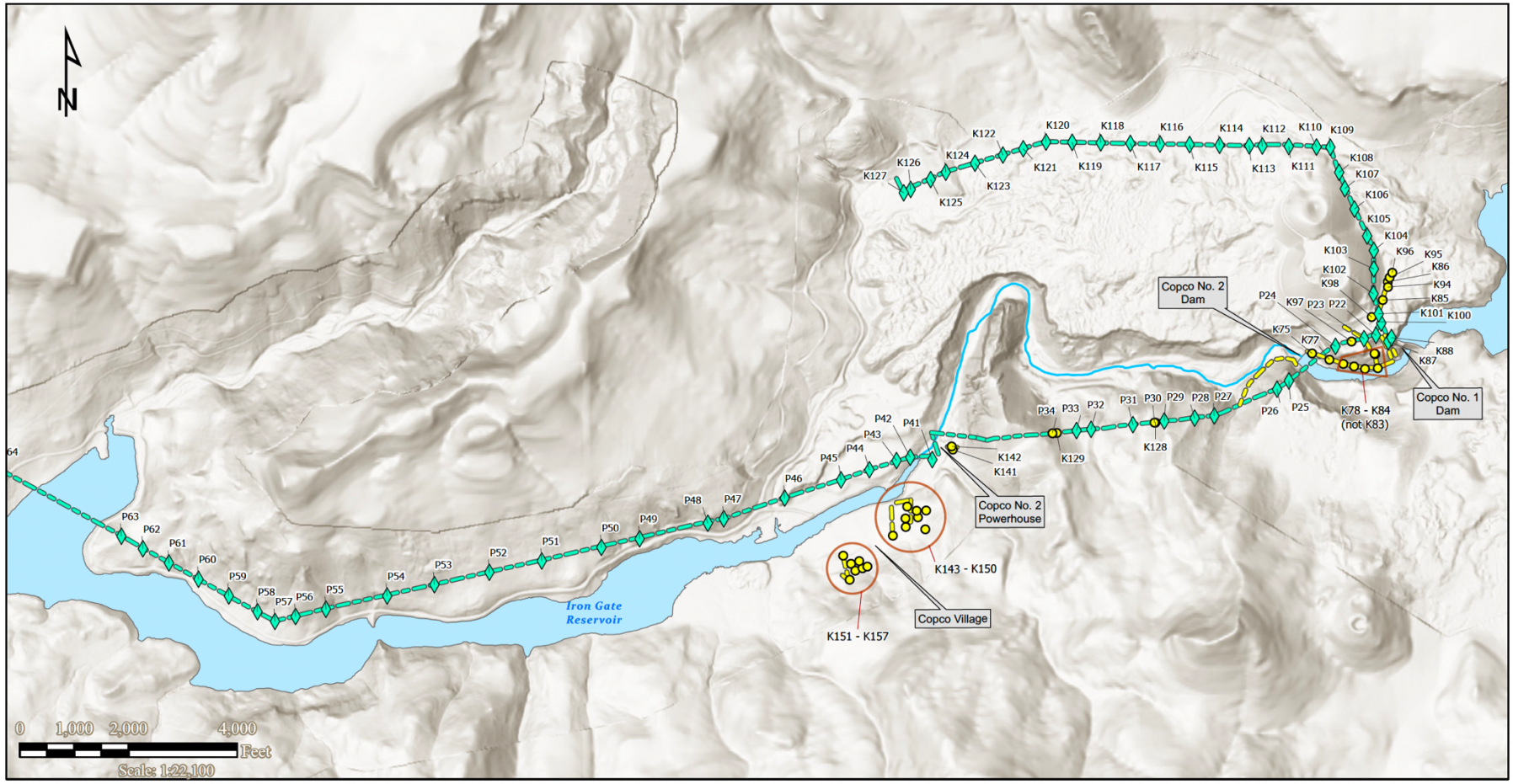

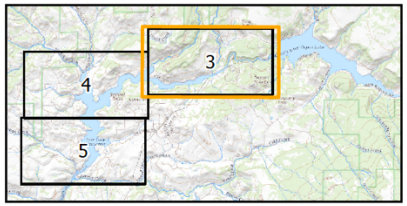

Legend

Distribution (to be Removed):

- 2.4, 2.5, 12, 12.5 kV Poles
- 2.4, 2.5, 12, 12.5 kV Lines

Transmission (to be Removed):

- 69 kV Poles
- 230 kV Poles
- Lines

Lower Klamath Project
Powerline Removal
Sheet: 3

KLAMATH RIVER RENEWAL CORPORATION

McMILLEN JACOBS ASSOCIATES

PRELIMINARY DESIGN (NOT FOR CONSTRUCTION)
Disclaimer: This document has been prepared based on information provided by others as cited in the Notes section. McMillen Jacobs Associates has not verified the accuracy and/or completeness of this information and shall not be responsible for any errors or omissions which may be incorporated herein as a result. McMillen Jacobs Associates assumes no responsibility for data supplied in electronic format, sand the recipient accepts full responsibility for verifying the accuracy and completeness of the data.

Map Package Path: C:\Users\uhlmann\Box\GIS\Project_Based\Klamath_River_Renewal_MJA\GIS_Request_Tracking\arcpro_maps\power_utilities\power_utilities.aprx Layout: power_utilities Date: December 2021

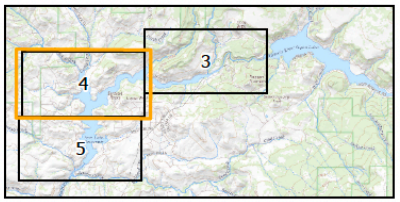

Legend

Distribution (to be Removed):
- 2.4, 2.5, 12, 12.5 kV Poles
- 2.4, 2.5, 12, 12.5 kV Lines

Transmission (to be Removed):
- 69 kV Poles
- 230 kV Poles
- Lines

Lower Klamath Project
Powerline Removal
Sheet: 4

KLAMATH RIVER RENEWAL CORPORATION

McMILLEN JACOBS ASSOCIATES

PRELIMINARY DESIGN (NOT FOR CONSTRUCTION)
Disclaimer: This document has been prepared based on information provided by others as cited in the Notes section. McMillen Jacobs Associates has not verified the accuracy and/or completeness of this information and shall not be responsible for any errors or omissions which may be incorporated herein as a result. McMillen Jacobs Associates assumes no responsibility for data supplied in electronic format, sand the recipient accepts full responsibility for verifying the accuracy and completeness of the data.

Map Package Path: C:\Users\uhlmann\Box\GIS\Project_Based\Klamath_River_Renewal_M3A\GIS_Request_Tracking\arcpro_maps\power_utilities\power_utilities.aprx Layout: power_utilities Date: December 2021

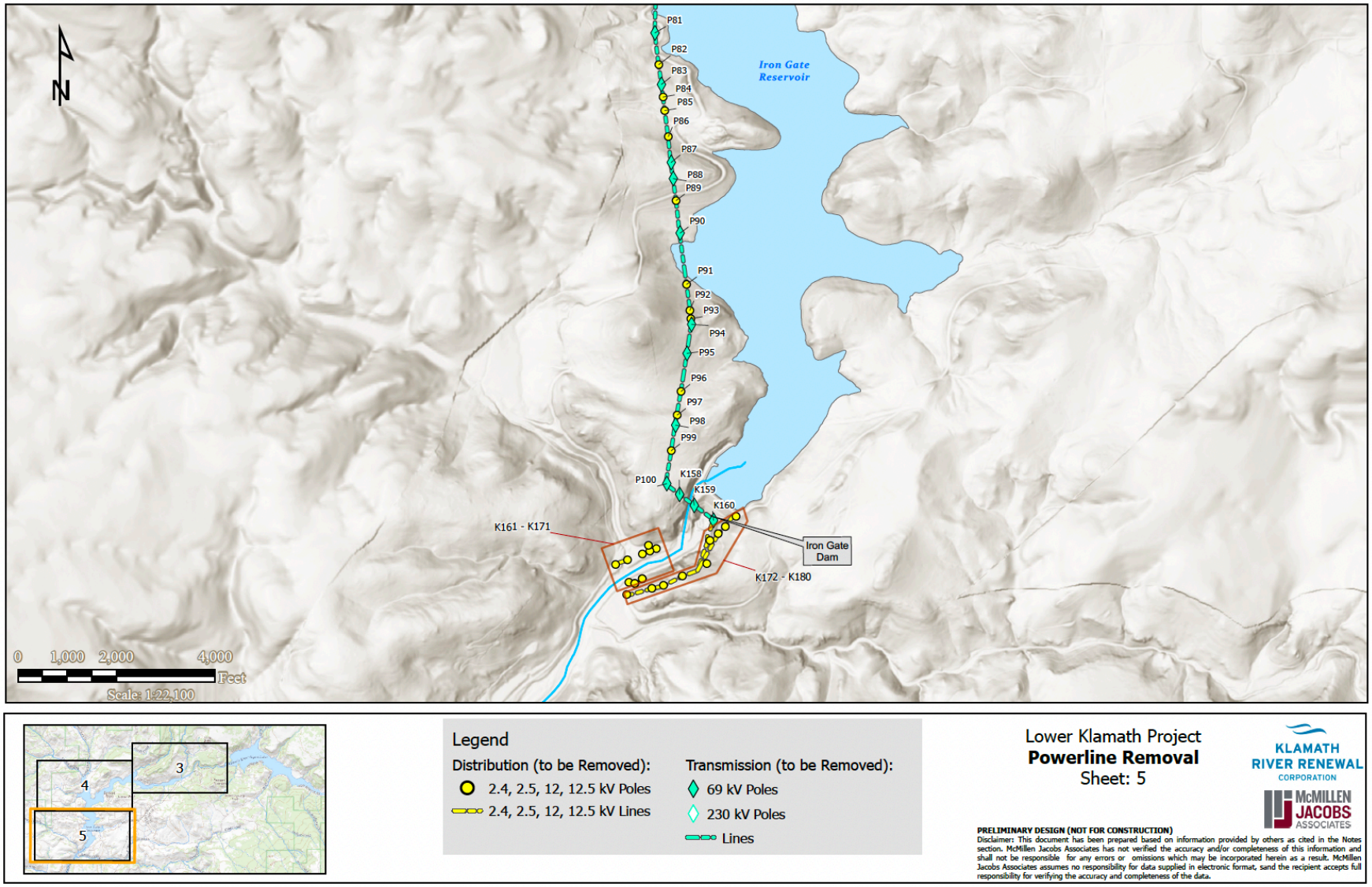

Figure A-20. Power Pole Removals (5 Sheets)