

SHEET NOTES:

1. THE EXPOSED AND DISTURBED AREAS SHALL BE REGRADED TO MATCH EXISTING AND RESEED WITH NATIVE GRASS PER OWNER REQUIREMENTS
2. ALL FILL MATERIALS AND COMPACTION REQUIREMENTS ARE DEFINED IN SPECIFICATION SECTION 31 00 00.
3. MATCH EXISTING GRADE AND PROVIDE SMOOTH TRANSITION BETWEEN ALL NEW SURFACING AND EXISTING GRADE.

EROSION AND SEDIMENT CONTROL NOTES:

GENERAL NOTES:

1. THE CONTRACTOR SHALL SUBMIT AN EROSION AND SEDIMENT CONTROL PLAN FOR WORK DURING CONSTRUCTION THAT MEETS ALL FEDERAL, STATE, AND LOCAL REQUIREMENTS.
  - A. THE CONTRACTOR IS RESPONSIBLE FOR IMPLEMENTATION AND MAINTENANCE OF EROSION AND SEDIMENT CONTROL MEASURES (MULCHING OF STRAW, SAND DIVERSION DITCHES, ETC.) DICTATED BY FIELD CONDITIONS TO PREVENT EROSION OR THE INTRODUCTION OF DIRT, MUD, OR DEBRIS TO EXIST PUBLIC OR PRIVATE ROADWAY, ONTO ADJACENT PROPERTIES, INTO FALL CREEK, OR INTO KLAMATH RIVER DURING ANY PHASE OF CONSTRUCTION OPERATIONS. SPECIAL ATTENTION SHALL BE GIVEN TO ADDITIONAL EROSION AND SEDIMENT CONTROL MEASURES NOTED BELOW.
  - B. THE GENERAL EROSION AND SEDIMENT CONTROL PLAN ON THE EC DRAWINGS ARE PROVIDED TO AID THE CONTRACTOR IN DEVELOPING THE EROSION AND SEDIMENT CONTROL PLAN ACCORDING TO CONTRACTOR SCHEDULE AND PHASING OF THE PROJECT.
  - C. EROSION CONTROL DETAILS ARE FOR INFORMATION ONLY TO AID THE CONTRACTOR. THE FINAL LOCATIONS AND DETAIL SHALL BE SHOWN ON THE CONTRACTOR'S PREPARED STORMWATER POLLUTION PREVENTION PLAN (SWPPP) DOCUMENT.
  - D. CONTRACTOR IS RESPONSIBLE TO PROVIDE ALL NECESSARY EROSION CONTROL MEASURES FOR THE DURATION OF THE PROJECT. MAINTENANCE OF BOTH TEMPORARY AND PERMANENT EROSION CONTROL MEASURES SHALL BE CONSIDERED INCIDENTAL.
  - E. ALL BMP REQUIRED MATERIALS SHALL MEET OR EXCEED STATE OF CALIFORNIA STORMWATER QUALITY ASSOCIATION (CASQA) REQUIREMENTS.
  - F. CONTRACTOR SHALL DEVELOP A SPILL PREVENTION, CONTAINMENT, AND RESPONSE PLAN THAT WILL BE ATTACHED TO THE SWPPP.
  - G. THE CONTRACTOR'S ECP SHALL MEET OR EXCEED THE REQUIREMENTS OUTLINED IN SPECIFICAION SECTION 31 25 00 EROSION SEDIMENTATION CONTROLS PREPARED BY KIGHT PIESOLD CONSULTING.

GRADING AND FINAL STABILIZATION:

1. CLEARING, GRUBBING, AND GROUND DISTURBING ACTIVITIES SHALL BE CONFINED TO WITHIN CLEARING LIMITS AND SHALL MEET THE REQUIREMENTS OF SPECIFICATION 31 11 00. NO GRADING OR CONSTRUCTION ACTIVITIES SHALL OCCUR OUTSIDE OF THE PROPOSED IMPROVEMENTS SHOWN ON THE CONSTRUCTION PLANS FOR THIS PROJECT. PRESERVE EXIST VEGETATION BEYOND DISTURBED AREA - UTILIZE AS NATURAL BUFFER STRIPS.
2. DURING CONSTRUCTION, PROVIDE POSITIVE DRAINAGE AWAY FROM FACILITIES.
3. CONTRACTOR SHALL REMOVE ALL TEMPORARY EROSION AND SEDIMENT CONTROL FACILITIES, FENCING, AND STAGING AREA MATERIALS WHEN CONSTRUCTION IS COMPLETE. NO CONSTRUCTION DEBRIS, DEMOLITION MATERIALS, OR EXCESS EQUIPMENT SHALL BE LEFT ON SITE.
4. CONTRACTOR SHALL REGRADE DISTURBED SLOPED TO NEAR EXIST CONDITION AS APPROVED BY THE OWNER.
5. ESTABLISH A TEMPORARY VEGETATIVE COVER ON ALL DISTURBED AREAS AS SOON AS PRACTICAL AFTER THE LAST GROUND DISTURBING ACTIVITIES IN THE AREA. CONTRACTOR SHALL RESEED ALL DISTURBED AREAS WITH NATIVE VEGETATION, PER SPECIFICATION 31 25 00, AND IN ACCORDANCE WITH SHEET EC100.

BMP MEASURES:

1. ALL RUNOFF FROM SITE CONSTRUCTION ACTIVITIES AND FROM RAINFALL EVENTS SHALL BE DETAINED ON SITE AND FILTERED PRIOR TO DISCHARGE. STORMWATER RUNOFF SHALL NOT BE ALLOWED TO LEAVE THE SITE UNTREATED (LADEN W/ SUSPENDED SEDIMENT). IF THIS OCCURS, THE CONTRACTOR WILL BE HELD SOLELY RESPONSIBLE FOR ANY PERMIT VIOLATIONS AND FINES.
2. CONTRACTOR SHALL TAKE APPROPRIATE MEASURES TO PREVENT ACCUMULATION OF CONSTRUCTION WASTE AND LITTER ON-SITE.
3. CONTRACTOR SHALL INSTALL SILT FENCE AND/OR STRAW WATTLES AS INDICATED AND IN ANY ADDITIONAL LOCATIONS WHERE MATERIAL COULD LEAVE THE CONSTRUCTION SITE, AT CONTRACTOR'S EXPENSE.
4. THE SILT FENCE AND/OR STRAW WATTLES SHALL BE INSTALLED PRIOR TO ANY CONSTRUCTION ACTIVITIES.
5. CONTRACTOR SHALL HAVE AVAILABLE AT ALL TIMES ADEQUATE SPRINKLER EQUIPMENT TO FACILITATE DUST ABATEMENT AND CONTROL. CONTRACTOR SHALL PROVIDE ALL WATER NECESSARY FOR SPRINKLER OPERATIONS.
6. STOCKPILED EXCAVATION MATERIALS SHALL BE PROTECTED FROM WATER AND WIND EROSION BY COVERING AS APPROPRIATE. WHEN EXPOSED FOR MORE THAN 14 DAYS, COVER STOCKPILES WITH IMPERMEABLE TARPS TO PROTECT DISTURBED SOILS AND SLOPES.
7. ALL TOP SOIL SHALL BE STRIPPED AND PLACED IN SEPARATE STOCKPILE. AFTER BANK RESTORATION TO EXIST GRADE, TOP SOIL SHALL BE PLACED AND RESEED.
8. CONTRACTOR SHALL HAVE ON-SITE AT ALL TIMES SPILL PREVENTION AND CONTROL MEASURES.
9. ENSURE ALL EQUIPMENT IS CLEAN AND FREE OF OIL/FUEL LEAKS, DIRT, PLANTS, AND ANIMALS OR FRAGMENTS OF PLANTS, AQUATIC INVASIVE SPECIES, AND OTHER VEGETATIVE MATTER.

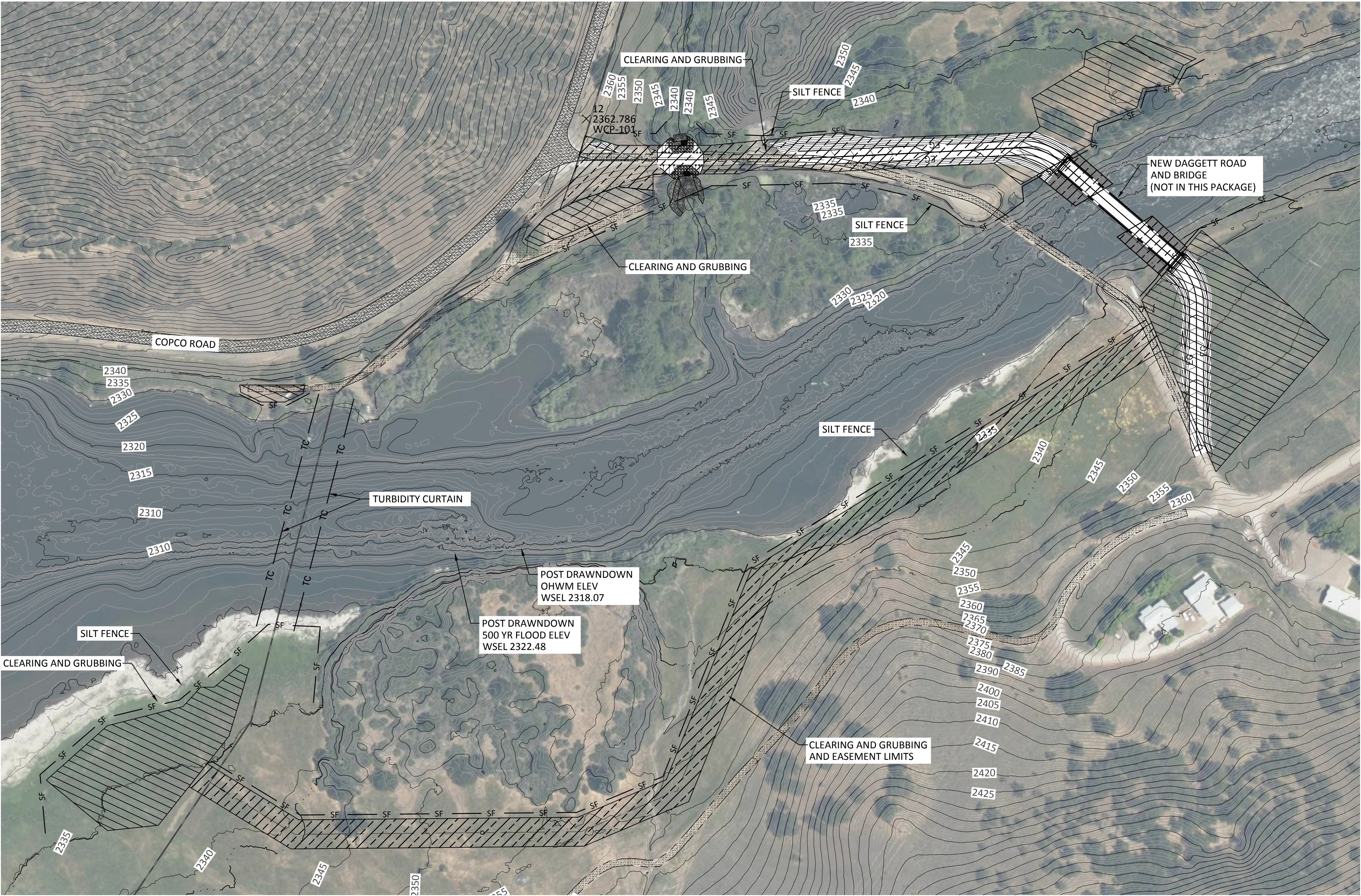

EROSION AND SEDIMENT CONTROL PLAN

SCALE: 1"= 100'

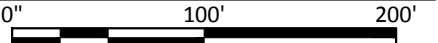

CONTRACTOR  
STAGING



CLEARING AND  
GRUBBING



WARNING  
IF THIS BAR DOES NOT  
MEASURE 1" THEN  
DRAWING IS NOT TO SCALE.



KLAMATH RIVER RENEWAL CORPORATION  
CITY OF YREKA WATER LINE  
EROSION AND SEDIMENT CONTROL PLAN

DESIGNED J. BURNS  
DRAWN R. WOOD  
CHECKED J. LOWY  
PROJECT DATE 5/25/22

DRAWING  
**EC100**

1	6/10/22	JAL	REVISED - ISSUED FOR CONSTRUCTION
0	5/25/22	JAL	ISSUED FOR CONSTRUCTION
REV	DATE	BY	DESCRIPTION