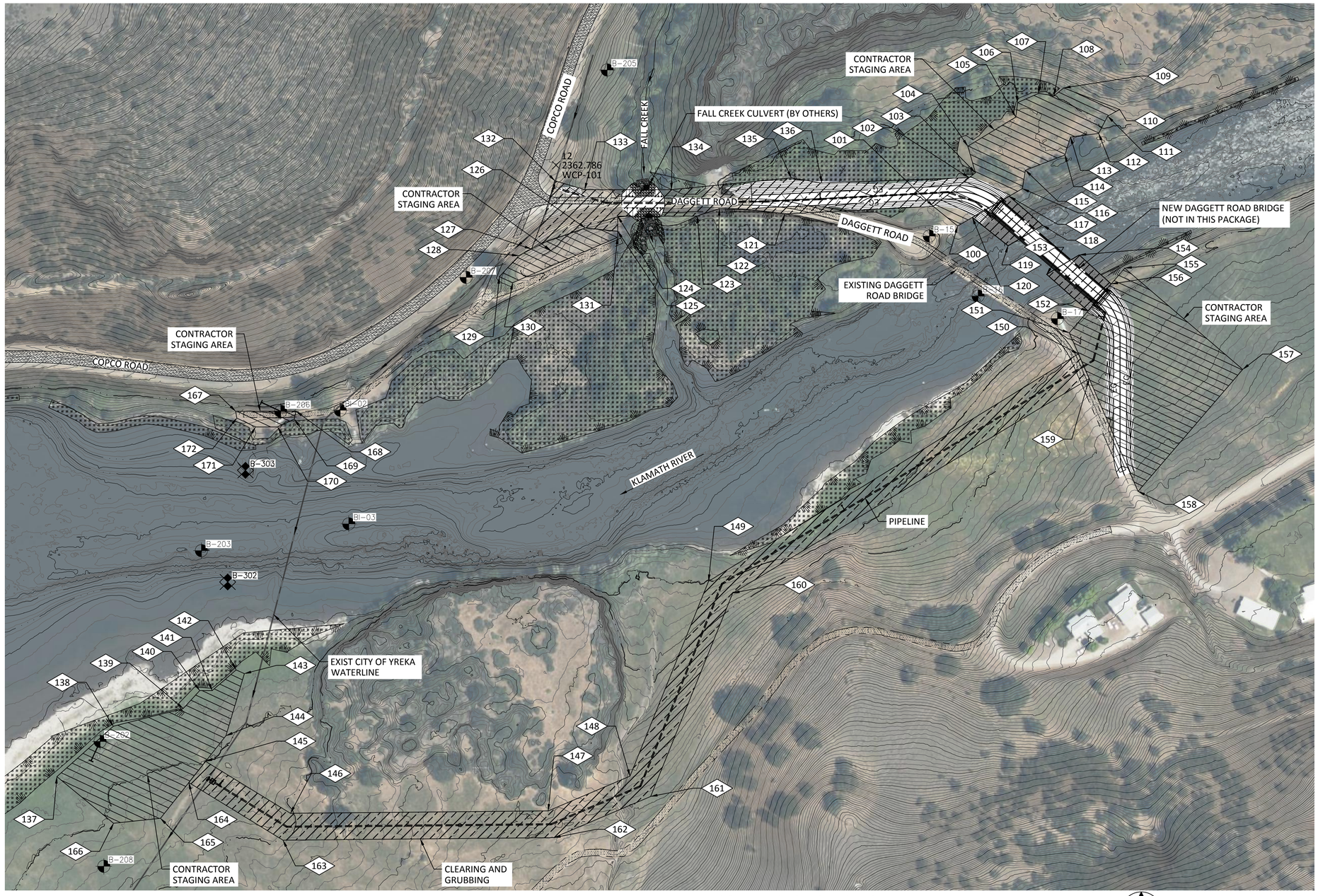

CONTRACTOR STAGING/CLEARING AND GRUBBING AREA LIMITS					
POINT NO	NORTHING	EASTING	POINT NO	NORTHING	EASTING
100	2602367.96	6462534.81	137	2601340.31	6460854.39
101	2602404.54	6462489.25	138	2601434.31	6460959.64
102	2602457.99	6462556.33	139	2601467.36	6461090.05
103	2602467.25	6462567.95	140	2601500.86	6461120.79
104	2602516.86	6462553.88	141	2601500.86	6461144.08
105	2602571.16	6462643.30	142	2601539.49	6461188.79
106	2602598.15	6462646.66	143	2601532.51	6461204.16
107	2602615.44	6462685.62	144	2601416.63	6461169.69
108	2602610.81	6462714.54	145	2601368.83	6461131.41
109	2602625.47	6462732.73	146	2601271.89	6461290.13
110	2602585.24	6462837.04	147	2601276.38	6461770.95
111	2602573.03	6462814.70	148	2601341.25	6461923.52
112	2602540.59	6462797.85	149	2601704.78	6462070.14
113	2602533.85	6462745.38	150	2602129.30	6462760.19
114	2602500.37	6462735.02	151	2602168.58	6462743.16
115	2602472.02	6462661.21	152	2602209.27	6462778.05
116	2602437.64	6462655.70	153	2602277.64	6462700.94
117	2602423.38	6462630.97	154	2602313.83	6462761.45
118	2602369.16	6462693.45	155	2602289.05	6462846.45
119	2602330.97	6462628.95	156	2602259.67	6462821.26
120	2602383.73	6462562.17	157	2602100.30	6463066.61
121	2602390.33	6462212.25	158	2601872.64	6462871.43
122	2602400.09	6462090.32	159	2602083.01	6462780.25
123	2602386.51	6462048.87	160	2601682.88	6462115.22
124	2602385.97	6461900.76	161	2601303.34	6461962.14
125	2602357.94	6461900.67	162	2601226.47	6461781.37
126	2602364.24	6461840.40	163	2601221.76	6461276.26
127	2602324.90	6461739.94	164	2601329.30	6461100.52
128	2602312.46	6461715.94	165	2601262.59	6461047.67
129	2602273.19	6461679.92	166	2601253.28	6460960.11
130	2602262.01	6461704.63	167	2602022.16	6461187.92
131	2602346.77	6461900.36	168	2602022.35	6461300.34
132	2602452.25	6461783.41	169	2602007.58	6461297.37
133	2602435.65	6461839.08	170	2601992.81	6461266.34
134	2602435.65	6462000.81	171	2601992.81	6461225.01
135	2602457.59	6462224.47	172	2602009.45	6461189.99
136	2602447.96	6462281.50			

SHEET NOTES:

1. CONTRACTOR SHALL COORDINATE LAYDOWN AND STAGING AREAS WITH OWNER.
2. CONTRACTOR SHALL DEVELOP A DETAILED ACCESS PLAN IN ACCORDANCE WITH SPECIFICATIONS AND SUBMIT FOR REVIEW AND APPROVAL BY OWNER PRIOR TO INITIATING CONSTRUCTION ACTIVITIES.
3. CONTRACTOR STAGING AREA IS SUGGESTED ONLY, AND WILL BE AT THE DISCRETION OF THE CONTRACTOR, SUBJECT TO APPROVAL BY THE OWNER AND ENGINEER.
4. THE CONTRACTOR SHALL MAKE ITS OWN ARRANGEMENTS FOR ANY NECESSARY OFF-SITE STORAGE OR SHOP AREAS AS NECESSARY FOR THE PROPER EXECUTION OF THE WORK.
5. THE CONTRACTOR SHALL DEVELOP AND SUBMIT TO THE ENGINEER A PLAN FOR STORING AND DISPOSING OF HAZARDOUS MATERIALS.
6. THE CONTRACTOR SHALL RESTORE THE STAGING AREAS AT PROJECT COMPLETION TO PRE CONSTRUCTION CONDITIONS.

CONTRACTOR STAGING AREA PLAN

SCALE: 1"= 100'

0" 100' 200'

N

ENVIRONMENTAL FEATURES

CONTRACTOR STAGING

CLEARING AND GRUBBING

REV	DATE	BY	DESCRIPTION
1	6/10/22	JAL	REVISED - ISSUED FOR CONSTRUCTION
0	5/25/22	JAL	ISSUED FOR CONSTRUCTION

LICENSED PROFESSIONAL ENGINEER
JEFFREY ALAN LOWY
C 79836
6/10/2022
CIVIL
STATE OF CALIFORNIA

WARNING
0 1/2 1
IF THIS BAR DOES NOT MEASURE 1" THEN DRAWING IS NOT TO SCALE.

McMILLEN JACOBS ASSOCIATES

KLAMATH RIVER RENEWAL CORPORATION

KLAMATH RIVER RENEWAL CORPORATION

CITY OF YREKA WATER LINE

CONTRACTOR STAGING AREA

DESIGNED J. BURNS
DRAWN J. CHASE
CHECKED J. LOWY
PROJECT DATE 5/25/22

DRAWING
G006

JOB NO: 000000

Path: C:\Vault20\Klamath River Renewal Corp\City of Yreka Water Line\G006.dwg Plot date: Jun 10, 2022 12:24pm, CAD User: JoeNeves